

PLAN SHOWING THE PROPOSED BUILDING AT PLOT NO. R-64, BLOCK NO. 5, PHASE-II, TNHB SITES AND SERVICES SCHEME, S. NO. 100/3B1 PART OF KODUNGAIYUR VILLAGE, MADRAS CORPORATION DIVISION NO. 1.



SCALE : 1 INCH = 8 FEET (1:100)

JOINERY SCHEDULE

D - DOOR	- 3'0" x 7'0" (91 x 213)
D1 - DOOR	- 2'6" x 7'0" (75 x 213)
R.S - ROLLING SHUTTER	- 5'0" x 7'0" (152 x 213)
W - WINDOW	- 4'0" x 4'6" (122 x 137)
V - VENTILATOR	- 3'0" x 2'0" (91 x 61)

ALL METRIC DIMENSIONS ARE IN CENTIMETERS.

INDEX

-  PROPOSED CONSTRUCTION
-  EXISTING ROAD
-  SITE BOUNDARY

SITE BOUNDARY	: 540 Sq.ft (59.7m)
PROPOSED BUILDING - G.F.	: 349 Sq.ft (39.7m)
PROPOSED BUILDING - F.F.	: 349 Sq.ft (39.7m)
TOTAL	: 690 Sq.ft (79.4m)

S. RANGAN, D.C.R.E.,
CONSULTING CIVIL ENGINEER AND
LICENSED SURVEYOR CLASS II NO. 191
CORPORATION OF MADRAS AND AMBATTUR TOWNSHIP
1, AVADANAM PAPPER FIRST LANE
CHOOALAI, MADRAS - 600 112

(P. SRINIVASAN)
OWNER

LICENSED SURVEYOR

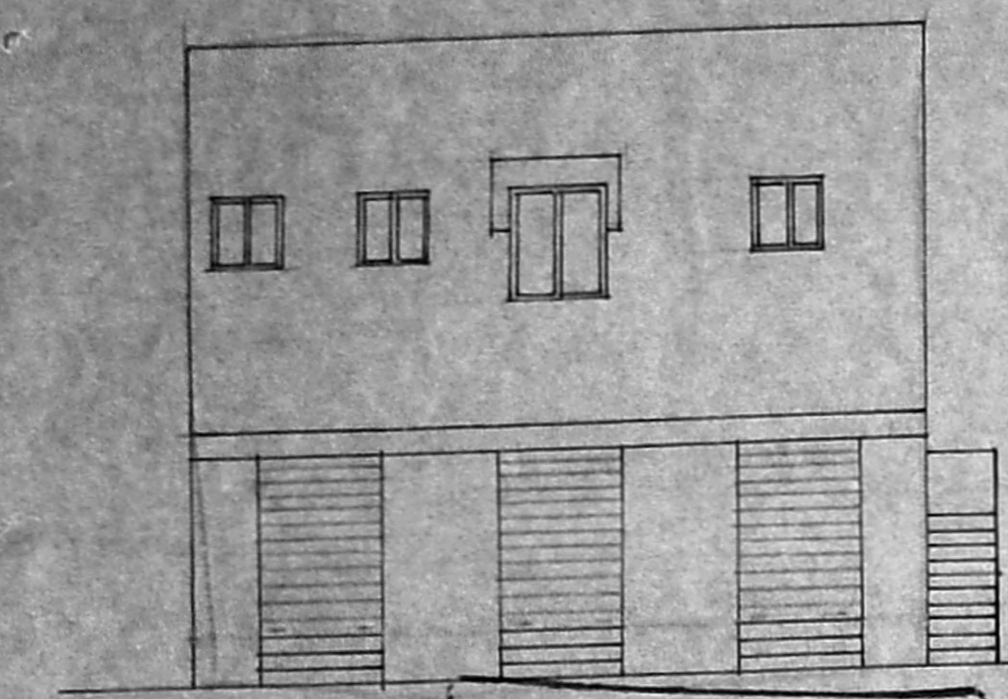

Planning Permit No. A/1802/92

APPROVED
ELEVATION
SUBJECT TO THE CONDITIONS IN
THIS OFFICE LETTER.

No. A/37564/92 Date: 11/12/92

FOR MEMBER SECRETARY
MADRAS METROPOLITAN
DEVELOPMENT AUTHORITY
36, 0/109

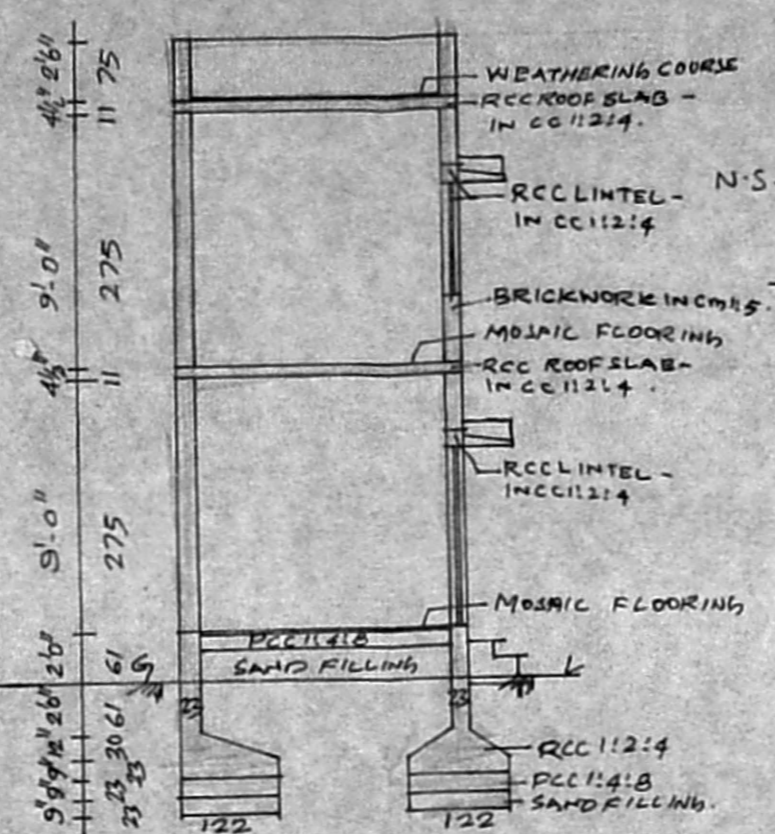

SECTION A-A

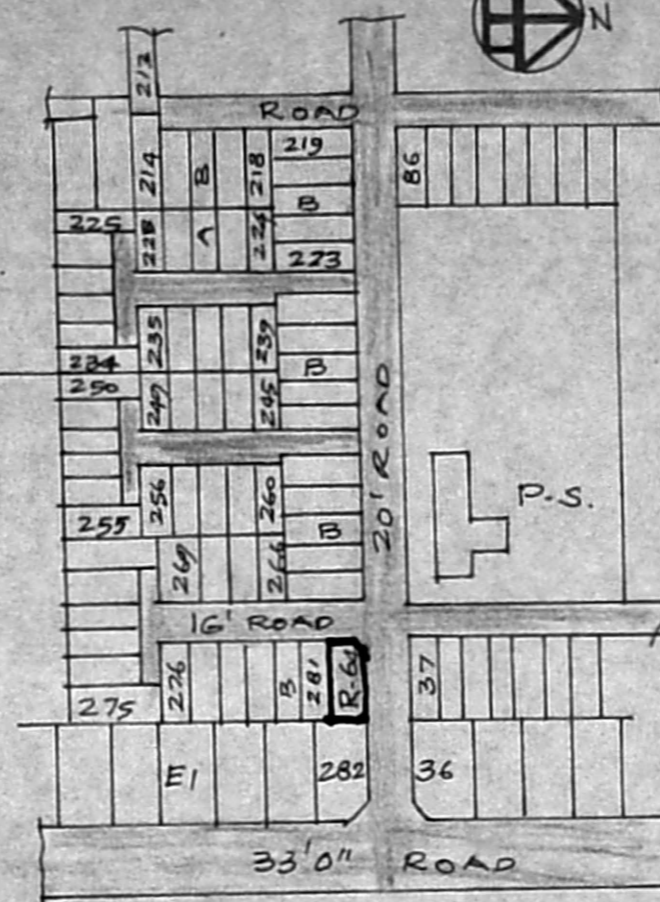

KEY PLAN
NOT TO SCALE

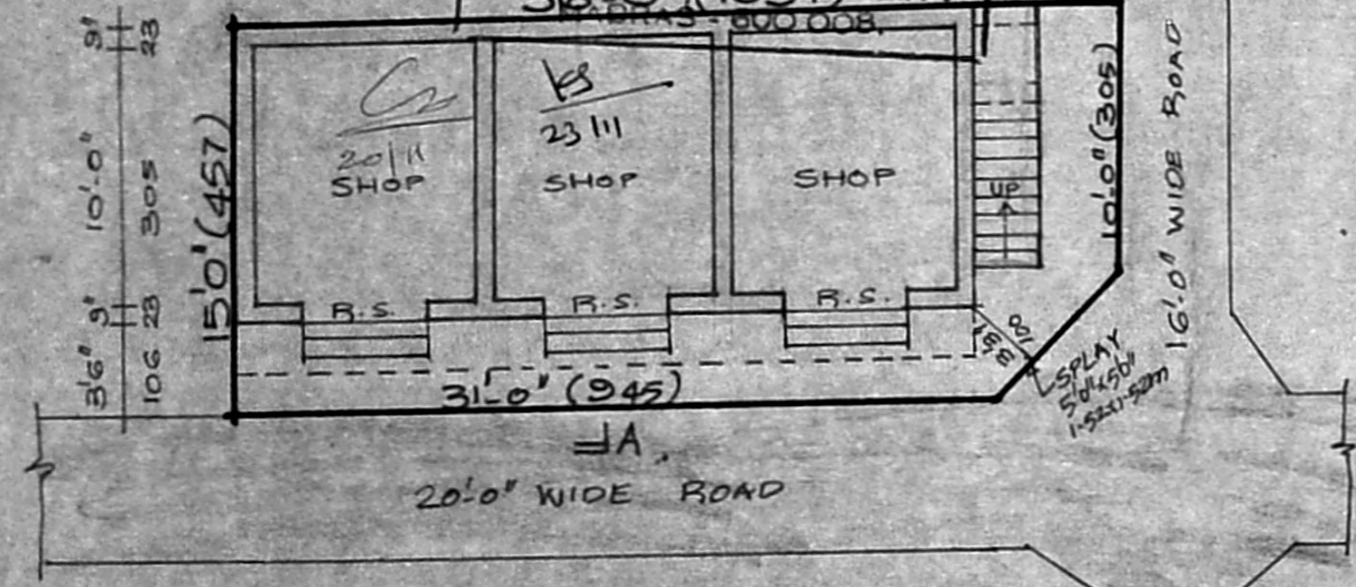

SITE PLAN CUM GROUND FLOOR PLAN

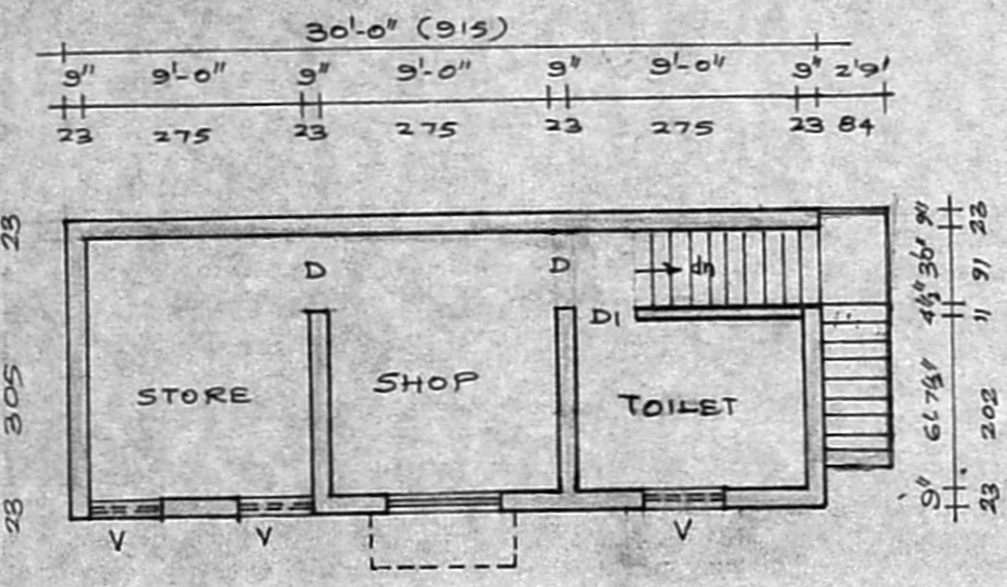

FIRST FLOOR PLAN